SBB

I-FN-FPA-VPM

RBL 18

0-12

12 Dez 2010 - 10 Dez 2011 (Vers 23)

© SBB Fahrplan und Netzdesign

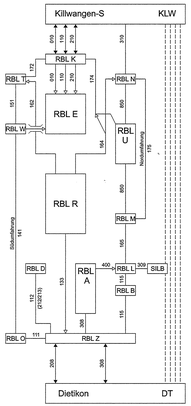

Wechselbetrieb

Obligatorische Fahrtrichtung

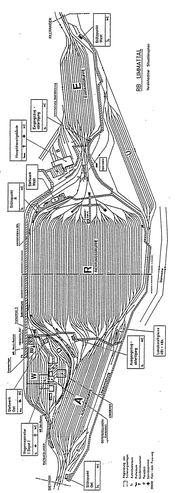

Mellingen-Heitersberg

vn Lenzburg

Langacher
Killwangen-S

Neuenhof

vn Brugg

Killwangen-S

Würenlos

vn Z Seebach

Killwangen-S

Killwangen-S

Gl 010 / 110 / 210

RBL K

RBL E

RBL K

RBL U

RBL M

RBL L

RBL B

RBL Z

RBL K

RBL Tivoli

RBL West

Killwangen-S

Gl 310

RBL N

RBL M

RBL L

Silberen

RBL L

RBL A

RBL Z

RBL N

RBL U

RBL N

RBL R

RBL Z

RBL D

RBL Z

RBL E

RBL West

RBL Ost

RBL Z

vn Zürich

Gl 208 / 308

Dietikon

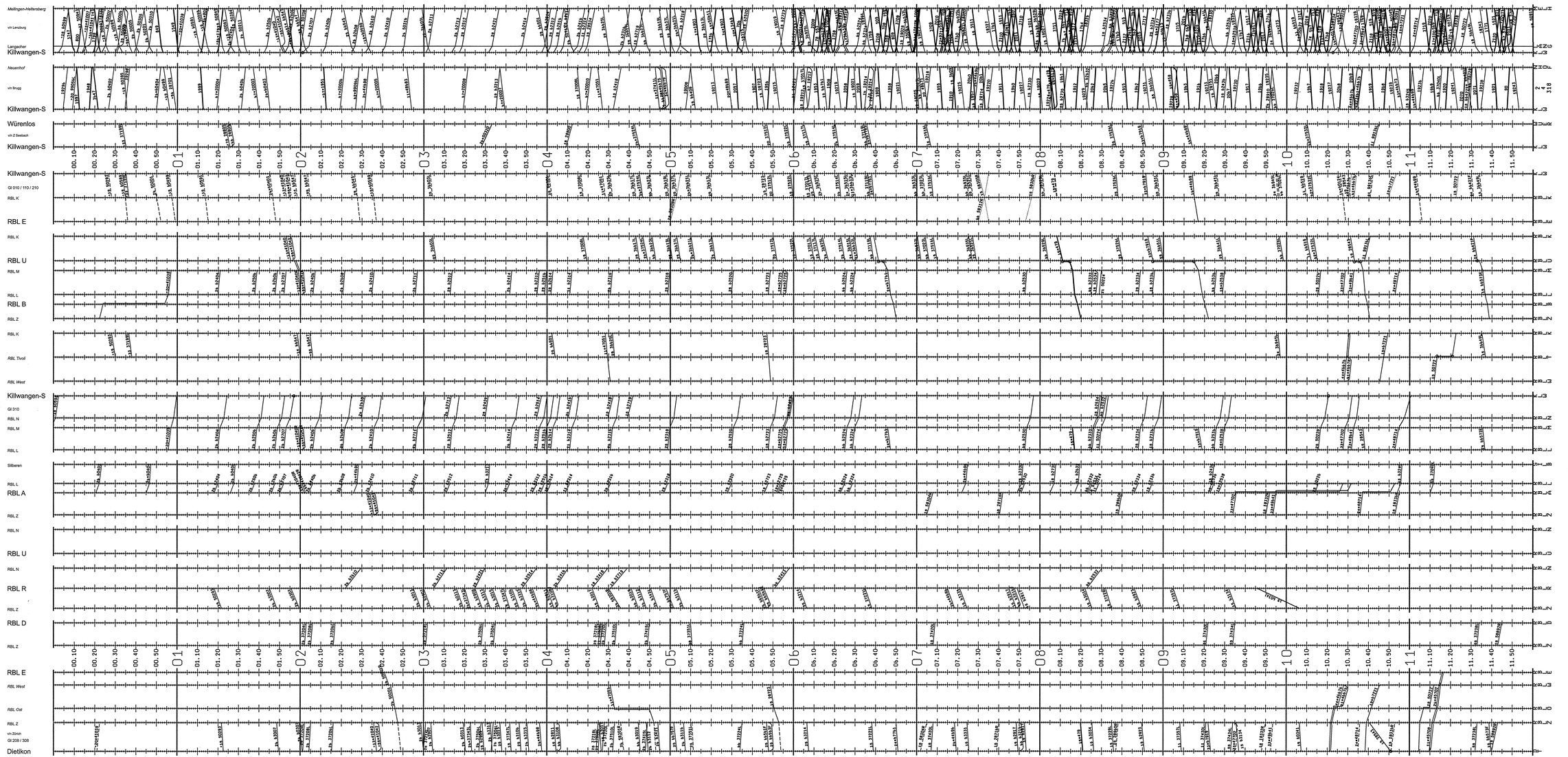

SBB

I-FN-FPA-VPM

RBL 18

12-24

12 Dez 2010 - 10 Dez 2011 (Vers 23)

© SBB Fahrplan und Reisedienge

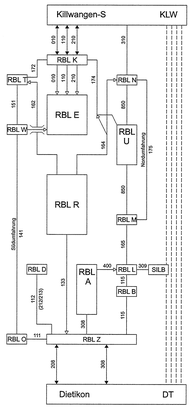

Wechselbetrieb

Obligatorische Fahrrichtung

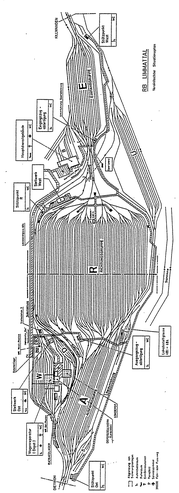

Mellingen-Heitersberg

vih Lenzburg

Längacher Killwangen-S

Neuenhof

vih Brugg

Killwangen-S

Würenlos

vih Z Seebach

Killwangen-S

Killwangen-S

GI 010 / 110 / 210

RBL K

RBL E

RBL K

RBL U

RBL M

RBL L

RBL B

RBL Z

RBL K

RBL Tivoli

RBL West

Killwangen-S

GI 310

RBL N

RBL M

RBL L

Silberen

RBL L

RBL A

RBL Z

RBL N

RBL U

RBL N

RBL R

RBL Z

RBL D

RBL Z

RBL E

RBL West

RBL Ost

RBL Z

vih Zürich

GI 208 / 308
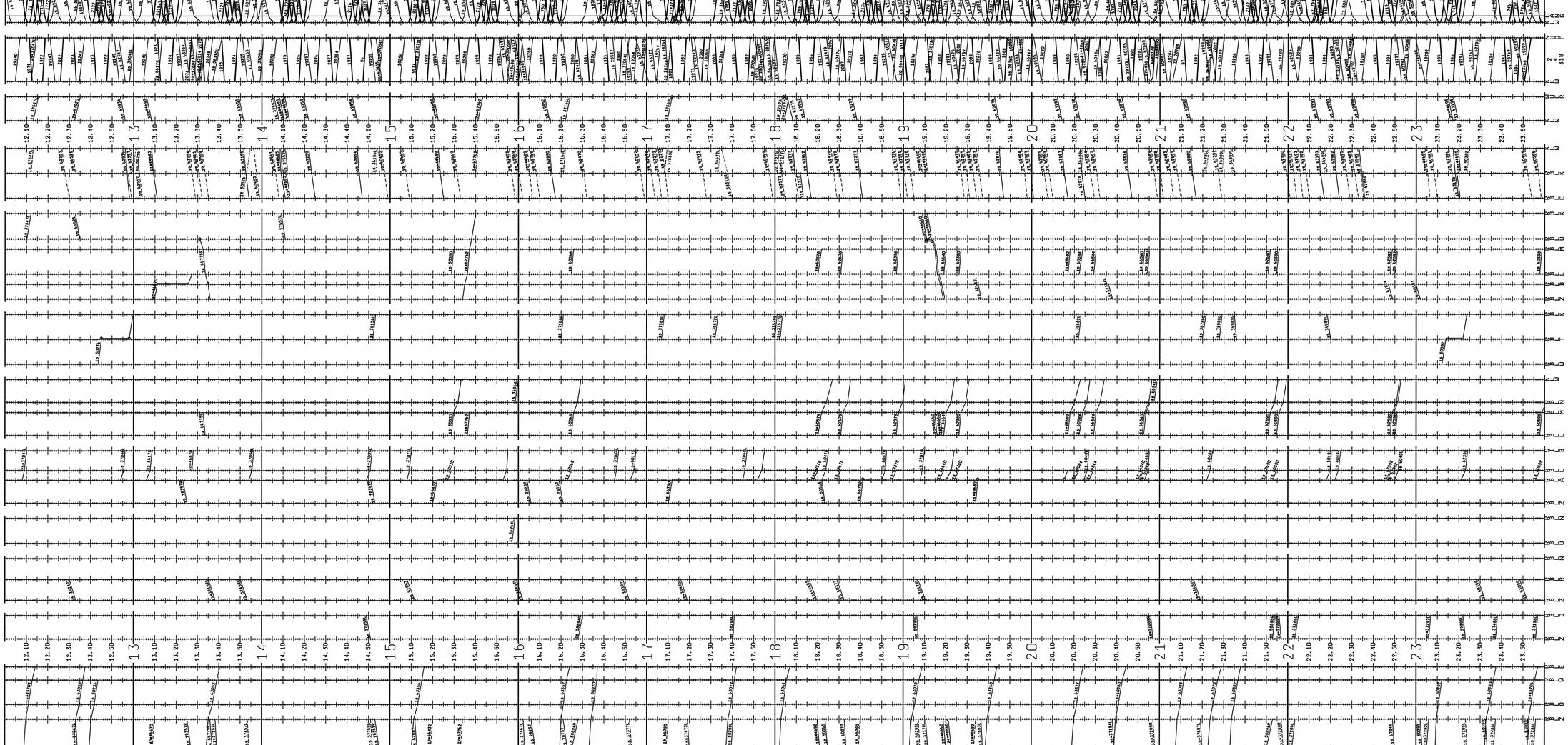
Dietikon